

Permit No. A/1291/91
APPROVED
 SUBJECT TO THE CONDITIONS IN THIS OFFICE LETTER.
 No. A3/20487/90 Date 28-10-91

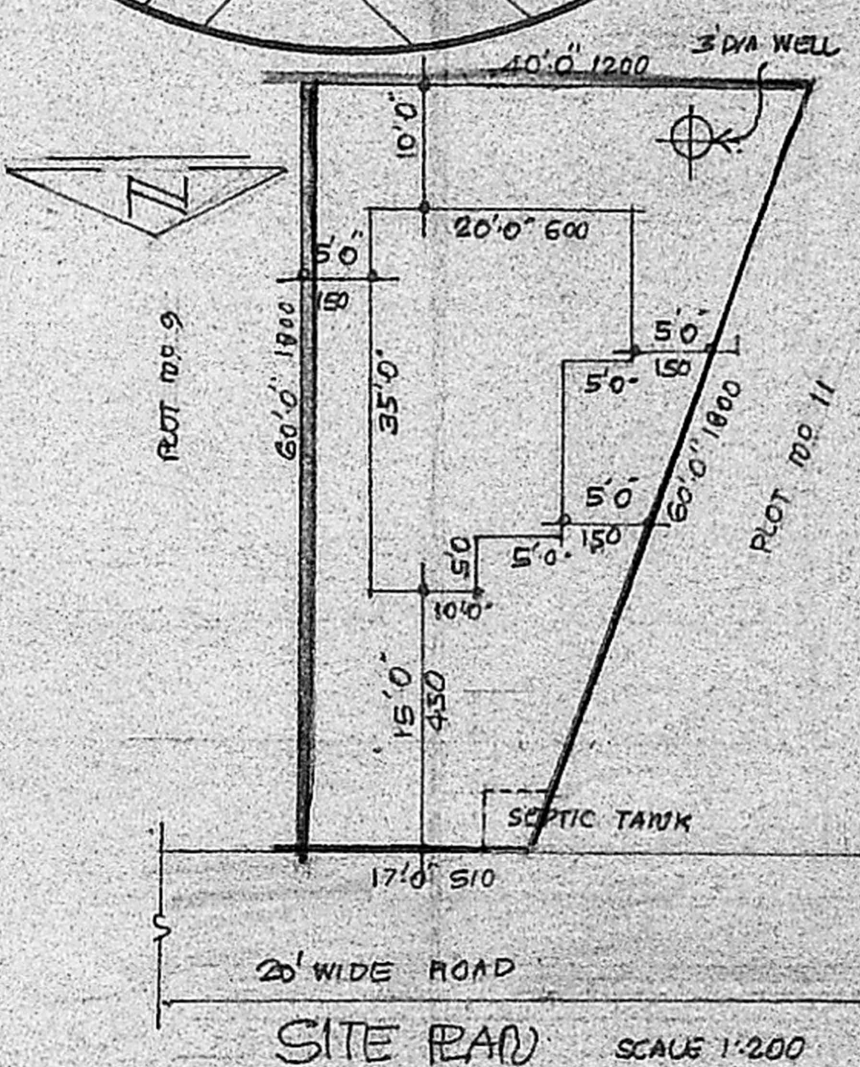
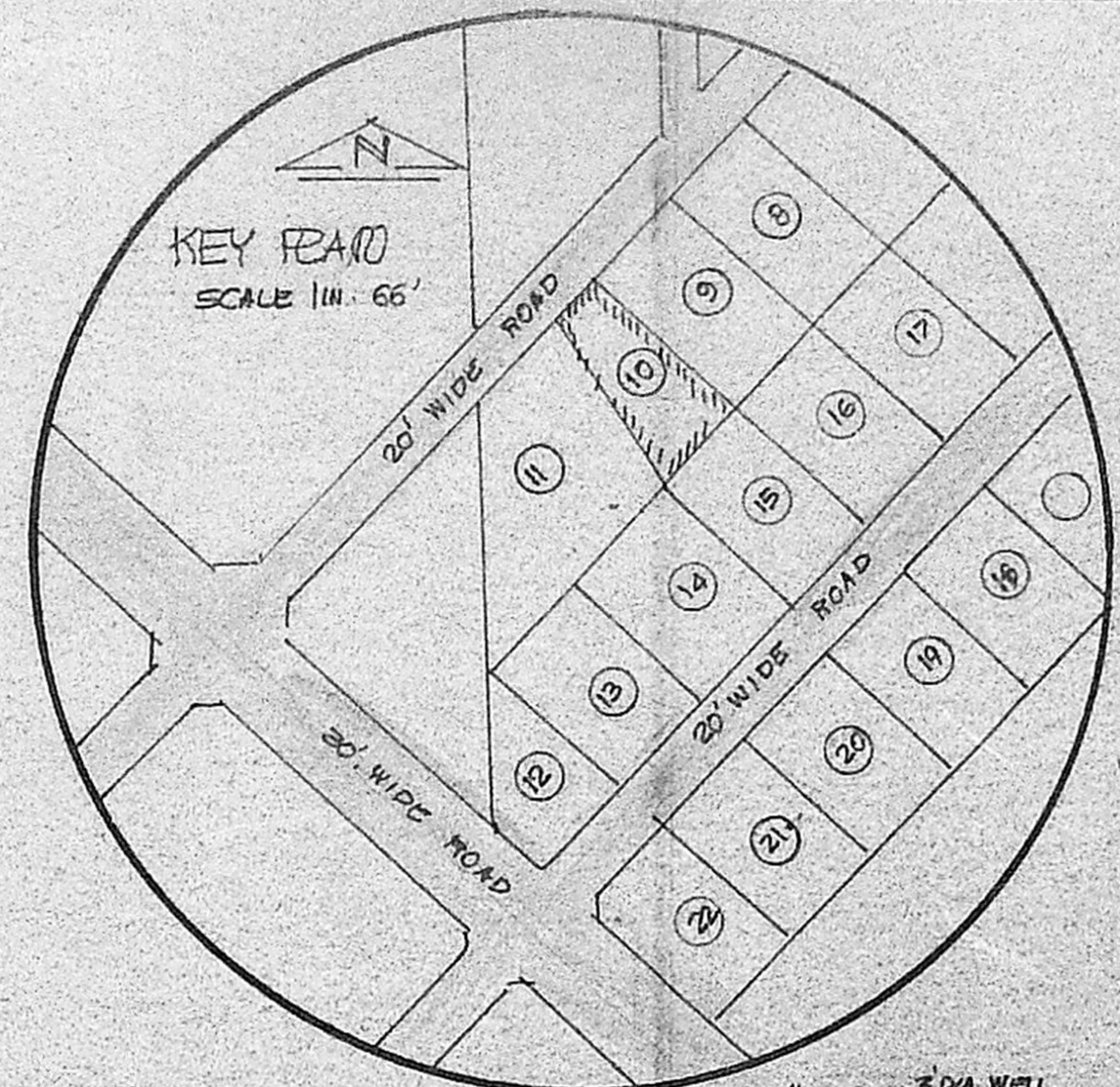
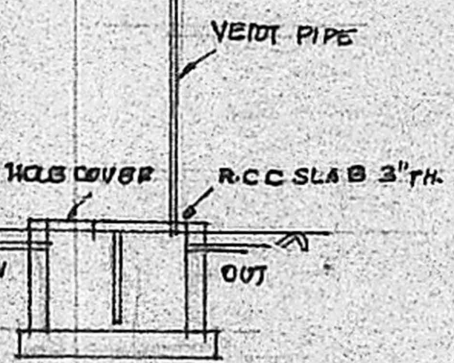
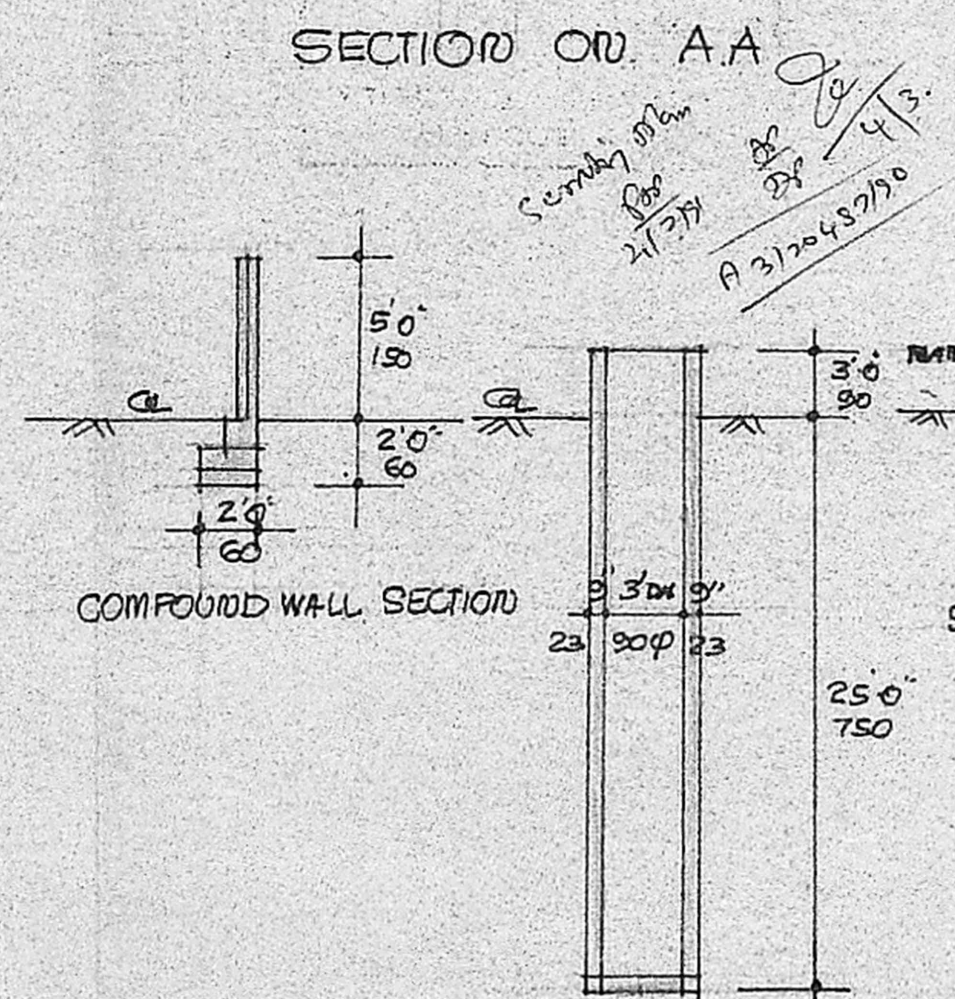
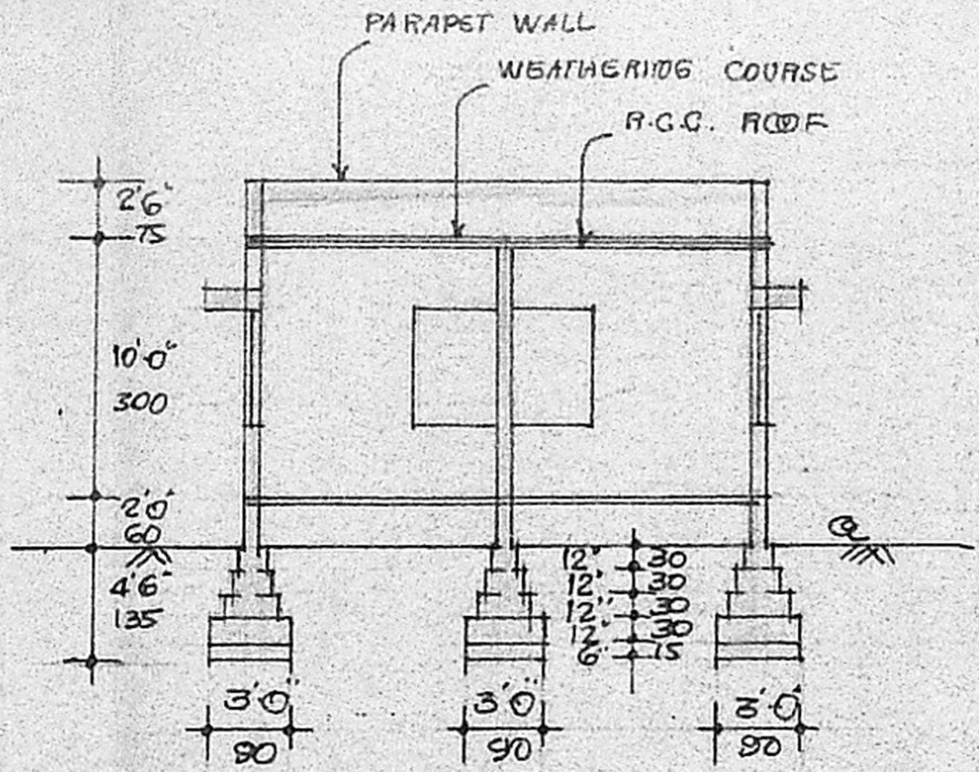
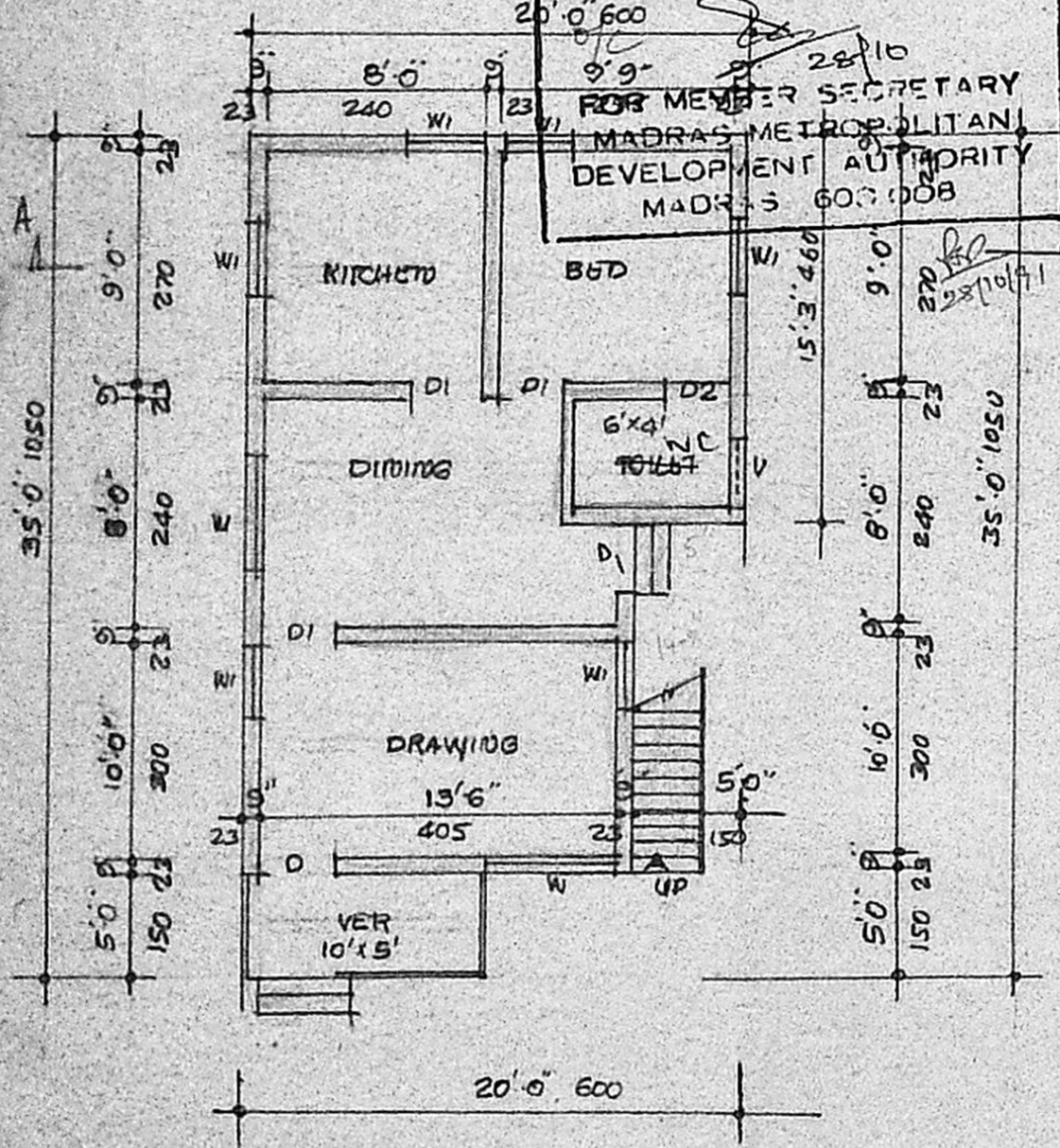

- SPECIFICATIONS**
- * FOUNDATION IN P.C.C. 1:4:8 MIX.
 - * BRICK WORK IN C.M. 1:5 USING STOCK BRICK.
 - * ROOF SUNSHADE, LUTEL, ECT. P.C.C. 1:2:4 MIX.
 - * PLASTERING IN C.M. 1:3. 1/2 THICK.
 - * FLOORING IN P.C.C. 1:4:8 MIX.
 - * MOSAIC FLOORING
 - * ALL JOINTERY IN TEAKWOOD.

SCHEDULE OF JOINTERY

D	DOOR	3'3" x 7'0"	100 x 210
D1	DOOR	3'0" x 7'0"	90 x 210
D2	DOOR	2'6" x 6'6"	75 x 200
W	WINDOW	4'6" x 6'6"	135 x 35
W1	WINDOW	3'0" x 4'6"	90 x 25
V	VERTICATOR	3'0" x 2'0"	90 x 60

NOTE

- * PROPOSED
- * ROADS
- * BOUNDARY
- * GROUND AREA - 1710 SQ. FT.
- * GROUND FLOOR PLINTH AREA.

PLAN SHOWING THE PROPOSED DWELLING BUILDING AT PLOT NO 10, S. NO 53/3 ERUKENCHERY VILLAGE, CORP. DN. NO 1 LAY-OUT APP NO 262/73.

OWNER

SCALE 1:100

V. Balasubramani

V. BALASUBRAMANI, B.Arch.,
 ARCHITECT
 Licenced Surveyor Reg. No. R.A.181
 CORPORATION OF MADRAS
 No.3, Paper Mills Road, First Floor,
 NEAR PERAMBUR CHURCH, MADRAS-16
 LICENSED SURVEYOR

Plot area = 157.92 m²
 Perimeter = 53.55
 Plot No. 10
 Date: 28-10-91